WHITING VILLAGE at CRESTWOOD

June 2026

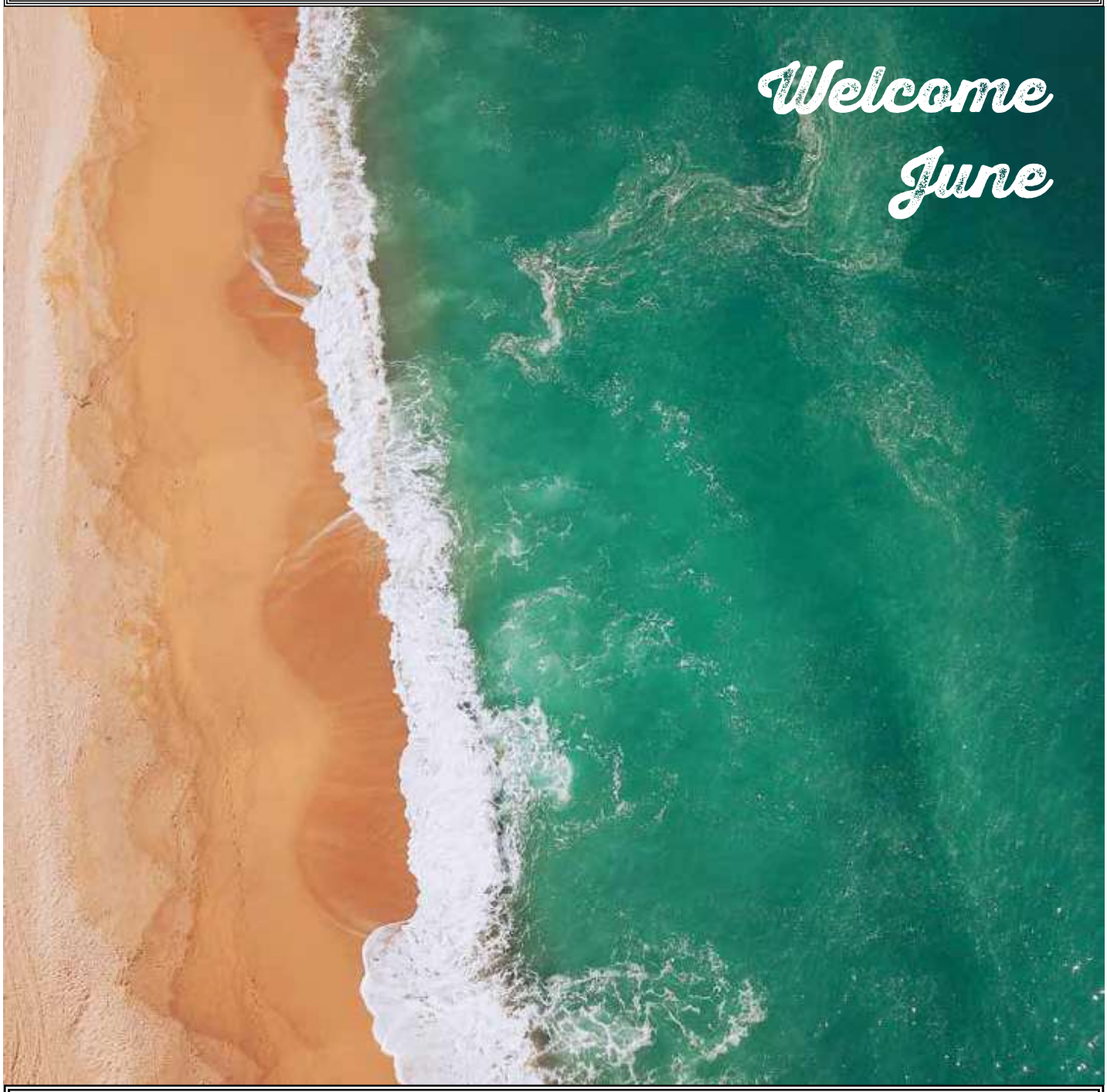

PLEASE JOIN US FOR THE MONTHLY
SUNSHINE MEETING
THURSDAY, June 18th AT 10 am
IN FERNWOOD HALL

WHITING VILLAGE at CRESTWOOD COMMUNITY ASSOCIATION, INC.

1 Falmouth Avenue, Whiting, NJ 08759
Phone: 732-350-2882
Fax: 732-350-4680
Website: www.whitingvillage7.com

****

Board of Trustees

Rosetta DeLuca, President
Robert Buonanno, Vice President
Barbara D'Averso, Secretary
Howard Snyder, Treasurer
Kenneth Stebner, Sgt. at Arms
Carole Snider, Trustee at Large

****

Whiting Village Staff

Trish Martinez, Administrator
Marcia Ertel, Bookkeeper
Ruth Di Louie, Clerk
Custodians
Al Foca, Robin Commander
Michael Taylor

Office Hours: Monday-Friday
8:30am – 12noon & 1:00pm - 3:30pm

New Clubhouse Hours:
Mon- 8 am to 8 pm, Tues- 8 am to 5:30 pm
Wed- 8 am to 7 pm, Thurs- 8 am to 5:30 pm
Fri- 8 am to 8 pm, Sat- 8 am to 4 pm, Sunday Closed

****

Whiting Village Trash Pick-Up Every Monday and Thursday

Do not place your trash or recycling out until the night before the scheduled pick up

Recycling

Every other Friday,
For Monthly Dates: See calendar
Please note: Problems with your Recycling pick-up should be reported to Interstate Waste at 609-771-8005

AMAZING Tree Services & LANDSCAPING
609.437.0850
TREE REMOVAL • STUMP GRINDING
TREE TRIMMING • SHRUB TRIMMING
• STONE & MULCH INSTALLATION
• PLANTING
• DEMOLITION & REMOVAL
FULLY LICENSED AND INSURED
LTCO#744
NJTC#897506
NJDEP#37126
HIC#13VH09560700
ads-7029

ad-8929
DeFelice Realty Group
Patricia "Trish" Martinez
Sales Person/REALTOR®, NJ Notary Public
732-920-0900
M: 609-312-1478
trish@defelicerealtygroup.com
www.defelicerealtygroup.com
870 Mantoloking Rd. Brick, NJ 08723

RE/MAX
At Barnegat Bay Realty
509 Main Street • Toms River, NJ 08753
Woodbridge • Toms River • Forked River • Manahawkin
Just ask me about
My Discount Programs for Buying and Selling!
"I'll give you an Offer you can't Refuse!"
"20+ Years Experience"
Call Laura at
732-312-3862

LAURA REGINA
REALTOR® Associate
Cell: 732-312-3862
Office: 732-473-1700
Email: Number1AgentForYou@yahoo.com
Resident of Crestwood Village 7
Each Office Independently Owned and Operated.
ad-6679

UPCOMING EVENTS

FREE EVENTS

6/25..... Price is Right – Free Game

7/14..... Health Fair

8/1.....Car Show

8/8.....Car Show Rain Date

9/5..... Village BBQ

9/12..... Village BBQ Rain Date

9/19.....Village Wide Yard Sale

9/20.....Village Wide Yard Sale Rain Date

Need Help with Meal Assistance?

Somebody CARES, Inc. delivers meals
to residents in need every Thursday.
If you or someone you know could benefit from
this service, please don't hesitate to reach out.
Contact Somebody CARES, Inc. directly at
732-350-1400
or Judy Noonan
at 732-995-6923
for more information.

Somebody CARES – because no one should have
to go hungry.

Women's Club News

Hello Everyone!

Since the Women's Club does not meet in July and August, our last meeting for this year will be our Installation Luncheon to take place on Tuesday, June 16th at 1 p.m. in the Clubhouse. At this luncheon, we will install the officers for the 2026-2027 year.

The luncheon will be a hot buffet at a cost of $15 per person. Any member who has not previously purchased a ticket must contact me no later than Monday, June 8th.

This first year of my presidency went by fast. I could not have met all the demands of the office without the support of our Board Members. I'd like to thank each and every one of them for their guidance, hard work and planning. The Board Members are not the only ones who contributed to the success of the Woman's Club this past year. Thank you to those members who stepped up and helped whenever and wherever they could. The strength and success of any organization does not fall on just one individual but all its members. Thank you so much! I look forward to a great 2026-2027 year with everyone's continued support.

Stay healthy and safe this summer! I will see you in September.

Please call me if there is anything I can do for you or if you have any questions.

Maureen Caswell, President - 732-941-9415

I don't say this as often as I should - thank you for the million things you do that make my life easier!

Resident's Corner

In Memoriam

Daniel Rosen **Robert Iamele** **Sharon Coates**

Yard sales are permitted on the 1st Saturday of each month.
If you wish to have your yard sale advertised in the village newsletter, please call the office and let us know before 10th of the prior month.

Upcoming Yard Sales on Saturday, June 6th:
40 S. Chestnut Ave. ● 47 S. Chestnut Ave. ● 3 Rose Lane

Stanley Contracting Roof Replacement Project and special pricing will end on June 30th.
If you would like to be added to the list, please call the office.
Pricing is listed on the Village website: www.whitingvillage7.com.

The Columbus Flea Market bus trip is June 18th.
If you would like to go, call the office to be put on the list.

Bath Fitter does showers?
YES WE DO!

Bath Fitter offers a wide selection of beautiful and functional showers, in all shapes and sizes. We can even convert your bath into a shower! With our seamless one-piece walls and hundreds of design options, you'll get a beautiful new shower to fit your needs, guaranteed for life.

OUR ADVANTAGES

One-Day Installations‡ | Virtually Maintenance Free | Seamless Wall For a Watertight Fit | Lifetime Warranty†

SAVE 10%* on a complete Bath Fitter system.

SCAN TO GET DEAL DETAILS

&

NO INTEREST FOR 18 MONTHS**

Book your **FREE** design **CONSULTATION** today!

855-560-8710

50 STATE ROUTE 35, KEYPORT, NJ 07735

BATHFITTER.COM *It Just Fits*™

®Registered trademark of Bath Fitter Franchising Inc. Independently owned and operated by O'Gorman Brothers Inc. *Special offer good on the purchase of a bathtub, wall, and faucet kit. One coupon per customer. May not be combined with any other offer. Coupon must be presented at time of consultation. Discount applies to same day purchases only. Previous orders and estimates excluded. Offer valid only at these locations **Subject to credit approval. Minimum monthly payment required. **Offer expires 6-30-26** ‡Most Bath fitter tub installations are completed in one day. Some exceptions apply. See location for full details. Casey O'Gorman Plumbing license #13549/ HIC #13VH030115500

ads-468

BOARD OF TRUSTEES ELECTION
SEPTEMBER 8th 2026

To: All members of Whiting Village Community Association

Re: September 2026 Election of Trustees

In accordance with our By-Laws, being it is an even year, there will be (4) positions available, (3) positions for a (2) year term and (1) position for a (1) year term, on the Board of Trustees.

If there are more than (4) applications received, there may be a "Meet the Candidates" night.

This year's election will take place in Fernwood Hall on Tuesday, September 8, 2026. To be eligible to run for a position on the Board of Trustees you must be a permanent member who is 55 years of age or older, be in good standing, and not otherwise ineligible to run. Any member who wishes to run for the Board of Trustees must submit a one page letter of intent that includes business experience only.

All letters of intent to run for the Board of Trustees must be sealed and dropped into the election box outside the office between Monday, June 22th and Friday, June 26th by 12 noon. Any application delivered outside of this time frame will NOT be accepted. The applications will be published as an insert in July's newsletter.

Manchester Senior Services Presents

The Senior Bites program was created by Manchester Senior Services, with support from the Ocean County Office of Senior Services, to provide isolated seniors with an opportunity to go out and have a meal amongst other diners, while not having to worry about the cost.

Eligible seniors are encouraged to sit down at a participating restaurant and choose a healthy and delicious meal to enjoy off a nutritionist approved menu.

Every voucher redeemed helps to support a small, local business in Manchester!

If you are interested in receiving Senior Bites vouchers, please call Manchester Senior Services at 732-849-8305.

Funded in part by a grant from the Ocean County Board of Commissioners

SENIOR BITES
MANCHESTER SENIOR SERVICES

NEED HELP LEARING YOUR COMPUTER OR CELL PHONE?

PLEASE BRING YOUR OWN COMPUTER OR PHONE
All devices must be fully charged

COME JOIN OUR CLASS

The teachers are our students from Manchester High School There will be a sign-up list in the Clubhouse lobby or the office.

WHEN: ..... JULY 20TH

WHERE: ..... VILLAGE 7 CLUBHOUSE
1 FALMOUTH AVE.
WHITING, NJ 08759

TIME: 12PM

WOOD • VINYL PLANK • TILE • CARPET

BUY LIKE A BUILDER®

18 MONTHS 0% FINANCING

EST. 1987
AMERICAN FLOORING
DIRECT

FREE UPGRADE UNDERLAYMENT

DESIGNER FLOORS - WHOLESALE PRICES

WATERPROOF LVT FLOORING INSTALLED $5.49 S.F.

WIDE PLANK WOOD FLOORING $4.59 S.F.

IN STOCK WATERPROOF VINYL WOOD LOOK $2.89 S.F.

CARPET LIFETIME STAIN WARRANTY $1.49 S.F.

10% OFF UP TO $100.00
Cannot be combined with other offers. Must be presented at time of purchase.

"WE BEAT ANY PRICE" PRICE MATCH GUARANTEE

AMERICAN FLOORING
601 Route 72 East, Manahawkin, NJ • 609-549-3146 • www.AmericanCarpet1.com

ads-4232

LIC#13VH00147400

"FREE GAME"

CRESTWOOD VILLAGE 7 FERNWOOD HALL

ALL ARE WELCOME!

Hosted by Caregiver Volunteers of New Jersey

(non-profit)

JUNE 25, 2026

11 am - 1 pm

Health Screenings, Raffles

Prizes, Refreshements & Fun!!!

Call or text 732-715-0813 to reserve a seat.

Limited availability on the day of the event

☆☆☆☆

Office Hours
&
After-Hours Calls

Due to a high volume of calls and the increasing cost of our after-hours answering service, we kindly ask for your cooperation in limiting non-emergency calls outside of regular business hours.

Our office hours are Monday through Friday, 8:30 AM to 3:30 PM, with a lunch closure from 12:00 PM to 1:00 PM. We encourage all residents to contact the office during these hours for general inquiries and assistance.

After-hours calls should be reserved for emergencies only. This will help us manage resources effectively while continuing to provide the best possible service to our community.

Thank you for your
understanding and cooperation.

CONTACT
of Ocean & Monmouth Counties.
A Lifeline of Hope

Are you or a loved one a senior living in Ocean County?

Do you want to feel more connected and secure?

Our Reassurance Calling Program is here to help!

Join Our *Senior Wellness Program*

CONTACT Cares Reassurance Calling

Our program offers Ocean County seniors a check-in call at a designated time.

This service provides:

- **Friendly Socialization:** Enjoy a chat to brighten your day and reduce feelings of isolation.
- **Wellness Checks:** Our calls serve as a safety check, offering peace of mind to you and your loved ones.

To enroll, please call CONTACT at 732-966-9330

Funded in part by a grant from the Ocean County Board of Commissioners

Our Mission

CONTACT of Ocean & Monmouth Counties, a non-profit, charitable organization, provides trained telephone listeners who respond to human needs 24 hours every day.

This volunteer based organization offers free confidential crisis intervention, information on available resources, and referral to community services.

732.240.6100
CRISIS HOTLINE

CONTACTOceanMonmouth.org

CONTACT of Ocean & Monmouth Counties is a 501c3 Non-profit Organization. Donations are tax deductible to the full extent of the law.

CAR WASH

Dreamy Auto Detailing

Let Me Transform Your Car Into A Dream Ride
(Crestwood Village VII Only)

Wash & Wax / Interior Detail / Rims Cleaned / Tire Dressing

(732) 966-0743 rich9660743@gmail.com

ads-8893

COMMUNITY REFORMED CHURCH
WHITING, NJ
A Church of Hope

36 Lacey Rd. Whiting, NJ

Traditional Service
Traditional Music

Food Pantry & Clothing Tree open Thursdays 9-1

Sunday Service 10am

www.whitingcrc.com 732-350-0232

ad-1301

NOT THE BIGGEST, JUST THE BEST

We handle all kinds of jobs ranging from smaller repairs to constructing entirely new roofs. No matter the size of your project, Toms River Roofing & Siding guarantees quality on all of our services.

Toms River Roofing & Siding

- Each work site completely cleaned
- Premium materials on all jobs
- FREE ESTIMATES

24 HOUR ROOF & SIDING REPAIR

- Roof restoration, replacement & repairs
- Siding installation & repair
- 24/7 EMERGENCY PATCHING
- LOW COST SOLAR

ASPHALT - ROOFING - GUTTERS

Toms River Roofing & Siding contractors offer great customer service, and want to impress you with our close attention to detail!

— ALL MAJOR CREDIT CARDS ACCEPTED —

732-797-8053

LIC # 13VH09899700

ad-8239

WWW.TOMSRIVERROOFINGNJ.COM

Acrisure Insurance

We are pleased that your Board of Directors has chosen Acrisure NJ Partners Insurance Services LLC to provide the Association's Property and Liability insurance for the next year commencing 03/01/2026. Property and General Liability will be written through Greater New York Insurance Company. The Directors' & Officers' Liability and Crime will be written through Continental Insurance Company. The Workers' Compensation will be written through Zenith Insurance Company. The Umbrella will be written through McGowan/Federal Insurance Company.

The Association's clubhouse and personal property will be insured by Greater New York. The building will be insured on an Extended Replacement, Cost basis, on a special peril form which protects property against any source of loss that is not specifically excluded or limited per the policy. There is a $10,000 deductible for all property claims and a $5,000 deductible per unit for ice damming losses. Any roofs not replaced since 1997 will be covered on Actual Cash Value. There is no deductible for General Liability losses. The property coverage is written to include commonly shared property such as the Clubhouse and the Association's business personal property. The structural portions of each individual home are covered on a "Bare Walls" basis as outlined in the Association's governing documents. **It is imperative that each homeowner has an individual homeowner's policy in place to cover the following:**

1. Property personally owned by you - includes household furniture, artwork, jewelry*, furs*, etc. (*Covered by most unit owner's policies, on a limited basis, under a "Personal Articles Floater.")
2. Walls and their coverings, all flooring, lighting fixtures, kitchen and bathroom cabinetry and appliances.
3. General Liability
4. Additional Living Expense Coverage - In the event of a covered cause of loss, such as a fire, which causes you to relocate to a temporary housing arrangement, this coverage provides reimbursement.
5. Loss Assessment Coverage- In the event damage occurs to a structure that is communally owned by everyone in the Association, such as a swimming pool, clubhouse or exterior structure of the condominium, the association's master insurance policy pays for the damage. Loss Assessment coverage applies only to communal property damage, not individual unit owner property damage.
6. Personal Umbrella Liability - In order to protect your assets from potential suits or judgements, you may wish to consider purchasing higher Liability Limits.
7. Flood and Earthquake Insurance - HO-6 do not typically include coverage for Flood or Earthquake. This should be discussed with your personal agent.

PLEASE NOTE: The Association's insurance coverage does not provide for coverage inside your home. Please submit a declaration page, from your current homeowner's policy, to the Association office. This is going to be an annual requirement for all homeowners.

Purchasing an HO-6 to protect your personal assets is important. Please feel free to contact us if we can assist you in the process in any way.

In the event you have a tenant renting your unit, please consider requiring them to carry an HO-4 renter's policy to protect yourself as well as the Community.

Additionally, the Certificate request form which can be completed and sent to our office in the event your mortgage company/lender requests Evidence of the Association's insurance, can be found on the website at www.whitingvillage7.com or picked up at the Association office. We will do our best to send certificates within a 24 hour time frame from when the request was received by our office.

We sincerely look forward to serving your community for the upcoming policy year.

SENIOR PUBLISHING CO.

Advertise with us!

- *Customize your ad to reach over 125,000 households*
- *Select from the 140+ senior communities we represent*
- *We'll help you reach your targeted market within your budget*
- *Largest Publisher of Senior Newspapers in NJ*
- *Delivered to every home in the community!*

Toll Free (888) 637-3200
www.seniorpub.com • info@seniorpub.com
1520 Washington Avenue • Neptune, NJ 07753

Looking to reach 55+ call or email today!
See our website for pricing.

A great way to advertise and get your message out to the community you live in. Reach all your friends, family, neighbors in a newsletter written by your community, for your community!

VILLAGE 7 LEAF & BRUSH PICK UP INSTRUCTION

Brush and Bag Procedure

The Village provides removal of brush and bags for our residents. Paper bags are available in the office for purchase. Please take advantage of this awesome service. There are several guidelines for you to follow to make this as efficient as possible.

- Brush and bags must be out the night before or by no later than 6:30 AM the morning of Thursday's pickup. Pickup is the second Thursday of every month.
- Raking and/or blowing the leaves to the curbs is NOT PERMITTED and will not be picked up by the Village.
- There will be no return trips or doubling back for calls regarding missed pickups or late callers. There are 6 workers on the trucks doing the pickups and is highly unlikely that we are missing any piles or bags.
- Typically, there are 2-3 vehicles making the rounds, one dedicated for brush with a wood chipper in tow and one for bags.
- Brown paper recyclable lawn and leaf bags are the only types of bags permitted to be picked up and used for yard clean ups.
- **These bags are for leaves, pine needles, acorns and pine cones only.**
- The workers will leave your bags if there is evidence of improper materials stored; sticks; planters, excessive soil, rocks, etc. The intended materials are not heavy and should not make the bags heavy enough where the workers struggle to get them in the truck.
- **These rules are promulgated by Manchester Township and they can revoke our dumping privileges if they are not abided by.**
- Brush is to be left in neat piles by the curbside, on the lawn.
- The brush will be picked up and chipped up as we make our way.
- Excessively large piles of brush may not be picked up. If it appears that the brush piles were left by a subcontractor, a call will be placed to the resident, as it is obvious when this occurs.
- No tree stumps of any kind are accepted.

Mayor Hankins & Manchester EMS Presents

LIFE-SAVING SKILLS

Emergency Response Training

Learn to SAVE

MANCHESTER TOWNSHIP
EMERGENCY MEDICAL SERVICES

Be Prepared. Save a Life.

Join us for a hands-on training covering three critical life-saving skills. Whether you are at home, at work, or out in public, knowing how to respond in an emergency makes all the difference.

CPR - Cardiopulmonary Resuscitation

Gain confidence to respond during cardiac emergencies.

Perform high-quality CPR

Use an Automated External Defibrillator (AED)

Help adults, children, and infants

Narcan (Naloxone) Administration

Be ready to respond to an opioid overdose.

Recognize overdose signs
Administer Narcan safely
Understand next steps after revival

Stop the Bleed

Learn how to control severe bleeding in emergencies.

- Apply pressure and properly pack wounds
- Use tourniquets quickly and effectively
- Act fast in critical, high-stress situations

Emergency: Call 911

Schedule Classes Now

Contact Judy Noonan at 732-657-8121 Ext 3108 or JNoonan@ManchesterTwp.com

OCEAN COUNTY FAIR
THE
OCEAN COUNTY FAIR
SENIOR DAY
FREE ADMISSION
Sunday, July 19 | 11am - 5pm | Seniors 55+
PARTNERSHIP WITH:
OCEAN COUNTY SENIOR SERVICES
NEW JERSEY HUMAN SERVICES
DoAS
AGE-FRIENDLY Ocean County
RUTGERS UNIVERSITY
Family and Community Health Sciences
New Jersey Agricultural Experiment Station
SCAN HERE
Ocean County Fair Homepage
www.OceanCountyFair.org
SCAN HERE
Senior Services
www.agefriendlyoceancounty.org
Valid ID Required

JERSEY FRESH™

As Fresh As Fresh Gets

Farm Market Vouchers Available

Manchester Township Senior Services Department will be distributing Farm Market Vouchers in the amount of $40 per person to purchase Jersey Fresh Produce for Low Income Seniors, who are 60 years of age or older. We will distribute vouchers on a first come-first serve basis until all vouchers have been distributed.

Vouchers will be available at both our office locations, see below for office days and hours:

Distribution starts, Thursday May 28, 2026 from 11am-3pm then available Monday – Friday 8:30-4:00 thereafter.

1 Colonial Drive, Manchester, NJ 08759 (senior service building)

Starting June 2, 2026 Tuesdays, Wednesdays or Thursdays 8:30-4:00.

82 Lacey Road, Whiting, NJ 08759 (EMS building)

GUIDELINES: **Must be 60 years of age or older**
Resident of Manchester Township
Do not exceed financial guidelines:

Family Size:	**1**	**$2,413 monthly**
	2	**$3,261 monthly**

AT TIME OF DISTRIBUTION, YOU MUST SHOW PROOF OF AGE (DRIVER'S LICENSE) AND PROOF OF INCOME FOR 2026.

For additional information, contact Manchester Senior Services @ 732-849-8305
Only one set of vouchers per person, per year.

JUNE 2026

MANCHESTER SENIOR SOCIAL

1 COLONIAL DR. MANCHESTER
MONDAY – FRIDAY 8:30AM-4PM
82 LACEY RD. WHITING
TUESDAY, WEDNESDAY, THURSDAY 8:30AM-4PM

732-849-8305
OUTREACH@MANCHESTERTWP.COM

CHAIR YOGA

WHITING ANNEX
82 Lacey Rd.
Classes start at 10:30AM
Monday, June 1st
Monday, June 8th
Monday, June 15th
Monday, June 22nd
Monday, June 29th
CALL 732-849-8305 TO REGISTER.

RESIN CLASS

WHITING ANNEX
82 Lacey Rd.
MONDAY, June 15th
12:00PM
CALL 732-849-8305 TO REGISTER.

RESIN CLASS

MANCHESTER TOWN HALL CIVIC CENTER
1 COLONIAL DR.
THURSDAY, June 25th
12:00PM
CALL 732-849-8305 TO REGISTER.

CHAIR YOGA

MANCHESTER TOWN HALL CIVIC CENTER
1 COLONIAL DR.
Classes start at 10:30AM
Friday, June 5th
Friday, June 12th
Friday, June 26th
CALL 732-849-8305 TO REGISTER.

Funded in part by a grant from the Ocean County Board of Commissioners

STOUT'S BUS SCHEDULE - CRESTWOOD VILLAGE 7

REVISED: NOVEMBER 13, 2025

All reservations must be called into the office in advance as noted.
Provide name, address and phone#.
For Sunday pickup, also provide name of Whiting church.

**** THE BUS HAS A 45-MINUTE WINDOW FROM THE SCHEDULED PICK-UP TIME ****

Sunday: Whiting Churches - 9 AM pickup (3.5 hours)
(call in by 1:30 p.m. on Friday)

Monday: ShopRite Manchester - 10 AM pickup (4 hours)
(call in by 1:30 p.m. on Friday)

Tuesday: (2nd Tuesday) Ocean County Mall or (4th Tuesday) Brick Plaza
9:30 AM pickup (5 hours)
(call in by 1:30 p.m. on Friday)

Wednesday: Lacey Mall, Walmart, TJ Maxx, ShopRite & Aldi
10 AM pickup (5 hours)
(call in by 1:30 p.m. on Monday)

Thursday: No regular service - special trips only - 6x per year
December 11, 2025: Historic Smithville
April 16, 2026: Columbus Farmers Market
June 18, 2026: Columbus Farmers Market
July 16, 2026: Freehold Mall / Orchards
September 17, 2026: Historic Smithville
October 15, 2026: Freehold Mall / Orchards
December 17, 2026: Historic Smithville

Clubhouse pickup - 10 AM (must arrive by 9:45 AM)
(call in by 1:30 p.m. on Wednesday)

Friday: Stop & Shop Whiting - 10 AM pickup (3 hours)
Whiting Shopping Center.
(call in by 1:30 p.m. on Wednesday)

NOTE: There is a 3-bag limit on shopping trips

THERE IS <u>NO</u> BUS SERVICE ON:

New Year's Day
Independence Day
Thanksgiving
Memorial Day
Labor Day
Christmas
Days of Inclement Weather (School Closings)

*****You can't board the bus without a reservation*****
$500 FINE IMPOSED BY STOUTS!

TREASURER'S REPORT

G/L #		PREVIOUS MONTH		CURRENT MONTH
		Mar-26		Apr-26
10110	Santander - Deposit Acct.	$ 92,310.27		$ 60,454.08
10200	Ocean First Dep/Operating Acct	$ 168,722.40		$ 201,992.11
10205	Ocean First Payroll Acct	$ 26,818.04		$ 23,074.52
	TOTAL OPERATING FUNDS	**$ 287,850.71**		**$ 285,520.71**
10210	Ocean First Contingency Fund			
10212	Contingency Fund CD - 6 Month	$ 60,000.00		$ 60,000.00
	$60,000.00 due 8/18/26 3.75%			
10150	Petty Cash Account	$ 150.00		$ 150.00
	TOTAL EMERGENCY FUNDS	**$ 348,000.71**		**$ 345,670.71**
INVESTMENT ACCOUNT CAPITAL RESERVE RAYMOND JAMES FINANCIAL				
10245	MONEY MARKET ACCOUNTS	$ 324,537.97		$ 355,587.73
10247	CD'S (see below)			
	Reserve for replacement cd's:			
	$200,000 due 10/21/26 3.90%			
	$200,000 due 01/19/27 3.85%			
	$75,000 due 06/30/26 3.85%			
	$200,000 due 08/25/26 3.75 %			
	$100,000 due 09/15/26 3.80 %			
	$200,000 due 12/14/26 3.75%			
	$200,000 due 03/10/26 3.75%			
	Total CD's:	$ 1,175,000.00	$46,937.50	$ 1,175,000.00
	Estimated Annual Income			
10249	EARNED INTEREST YTD	$ 11,436.70		$ 11,436.70
	TOTAL INVESTMENT	**$ 1,510,974.67**		**$ 1,542,024.43**
12100	**TOWNSHIP RECEIVABLE**	**$ 13,194.25**		**$ 13,194.25**
	TOTAL FUNDS AVAILABLE	**$ 348,000.71**		**$ 345,670.71**
	TOTAL INVESTMENT FUNDS	**$ 1,510,974.67**		**$ 1,542,024.43**
	TOTAL NON-LIQUID	**$ 139,721.13**		**$ 159,269.63**
	TOTAL CURRENT ASSETS	**$ 2,011,890.76**		**$ 2,060,159.02**
	****Interest on CD's will be recorded when matured, not accrued**			
	Submitted By: Howard Snyder			
	May 2026			

SUPPLEMENTAL INFORMATION TO TREASURERS REPORT

Apr. 2026 - Actual Vs. Budget	**Apr-26**	**Apr-26**
	Actual	Budget
Total Monthly Income	$ 233,230.20	$ 206,699.00
Total Monthly Expense	$ 245,624.97	$ 191,939.66
Net Income (loss)	<12,394.77>	$ 14,759.34
Monthly income includes the following:		
Monthly Maint Fees	$ 187,060.00	$ 183,400.00
Late Fees	$ 1,170.00	$ 840.00
Attorney Fees	$ 29,125.35	-
Labor H/O Repairs	$ 3,668.03	$ 2,834.00
R/Estate - Unit Rental	-	$ 500.00
Interest Income	-	-
Misc. Income	$ 2,006.82	$ 125.00
Home Purchase Admin to Cap	$ 10,000.00	$ 5,000.00
Rent Admin Fee to Cap Rsv	-	-
Annual/ Landlord Registration	$ 200.00	-
Municipal Reimbursmet	-	$ 14,000.00
Fine Imposed	-	-
TOTAL INCOME:	$ 233,230.20	$ 206,699.00
Monthly Expense by Category:		
General & Administrative Expense	$ 118,566.46	$ 75,893.67
Clubhouse Expense	$ 11,769.98	$ 10,919.33
Village Expense	$ 86,013.53	$ 81,054.33
Other Expenses (Includes R&R Funding)	$ 29,275.00	$ 24,072.33
TOTAL EXPENSES:	$ 245,624.97	$ 191,939.66
NET INCOME (LOSS)	<12,394.77>	$ 14,759.34
BUDGET VS. ACTUAL		

2026 Recreation Events

JUNE 27	**Manchester Day - 2pm** Soul Machine – *Harry Wright Lake*
JULY 8	**Summer Concert Series - 6pm** *Harry Wright Lake* Joe Scarangello / The FM Band
JULY 22	Julian & Dominique / Kickin' Wing
AUG 5	Stiletto & The Saxman / The Cameos
AUG 19	Jukebox Legends / Mission Dance
JULY 31	**"A Night in Paradise" Hawaiian Show - 7pm** *Harry Wright Lake*
DATE TBA	**Fall Movie Fest - 5pm** *Harry Wright Lake*
NOV 11	**Veterans Day - 11am** *Manchester Town Hall*
DEC 5	**Christmas in the Pines - 2pm** *Harry Wright Lake*

MANCHESTERTWP.COM

2026 HARRY WRIGHT LAKE BEACH BADGES

HARRY WRIGHT LAKE WILL BE OPEN WEEKENDS BEGINNING MEMORIAL DAY WEEKEND. BADGES ARE REQUIRED.
Sat. 5/23 ~ Mon. 5/25
OPEN WEEKENDS ONLY 5/30 ~ 6/21
OPEN DAILY Sat. June 27 ~ Mon. Sept 7
HOURS OF OPERATION 10:00 AM - 6:00 PM
Beaches & bathroom facilities will close for the season at 6pm on 9/7.

PRE-SEASON SALE

Preseason In-Person Sales - Beginning April 27:
Available at the Recreation Office Mon - Fri 10am - 3pm until May 22.
Cash, check or credit card accepted.

Preseason Online Sales: (Give 48 business hours to process before picking up)
Available to purchase at parksrec.egov.basgov.com/manchesternj until May 21 at 3pm. Online badge purchases can be picked up at the Recreation office Mon - Fri, 10am - 3pm until May 22. After May 22, pick up will be at the Harry Wright Lake Low Side Badge Booth.

PRE SEASON BADGE FEES:
All Children 9 & under are free
Resident Pre Season (10 & up).....$10
Non-Resident Pre Season (10 & up).....$20

NO CASH SALES AT THE LAKE. CHECK OR CREDIT CARD ONLY

REGULAR SEASON BADGE FEES

STARTING MAY 23RD

SEASON BADGE FEES:
Resident Season (10 & up).....$20
Non-Resident Season (10 & up).....$40

DAILY FEES WITH THE EXCEPTION OF HOLIDAY WEEKENDS:
Resident Daily (10 & up).....$15
Non - Resident Daily (10 & up) $30

HOLIDAY WEEKEND DAILY FEES:
5/23 - 5/25, 7/3 - 7/5, 9/5 - 9/7
Resident Daily (10 & up).....$25
Non - Resident Daily (10 & up).....$50

VETERAN LAKE BADGES 50% OFF. VETERAN BADGES ARE FOR VETERAN ONLY. MUST PROVIDE DD214, MILITARY DRIVER'S LICENSE AND/OR MILITARY ID
ALL BADGES PURCHASED WITH A CREDIT CARD ARE SUBJECT TO A CREDIT CARD FEE

MANCHESTER RECREATION DEPARTMENT
732-657-8121 x 5012

New Jersey Property Tax Relief Filing Event

Presented by Manchester Senior Services

Tuesday, July 14th
9:00am-1:00pm
Crestwood Village 5
325 Schoolhouse Rd., Whiting

For Senior Homeowners and Renters Age 65 and Over or Receiving Federal Social Security or Railroad Retirement Disability Benefits.

Don't miss your chance to file for Property Tax Relief.

- **Division Representatives on site to assist you with filing your 2025 Property Tax Relief application.**
- **Electronic or paper application filing assistance available.**

Eligibility requirements, including income limits, and benefits available for all property tax relief programs are subject to change by the State Budget.

For event & location details, scan the QR code or visit: bit.ly/NJTaxEvents

SENIOR FREEZE

NJ residents born before 1960 or permanently disabled residents receiving Social Security or Railroad Retirement disability payments as of 12/31/25 may be eligible if:

- You owned and lived in your home (or leased a site in a mobile home park and lived in your mobile home) in 2022 and through December 31, 2025;
- Your property was subject to property taxes (site fees); and
- You meet the 2024 and 2025 income limits:
  - 2024 — $168,268 or less
  - 2025 — $172,475 or less

ANCHOR

Affordable NJ Communities for Homeowners & Renters

Property Tax Relief For:

- Homeowners Earning $250K or Less
- Renters Earning $150K or Less

Stay NJ

For Senior Homeowners

- **Age 65 or over in 2025**
- **2025 income below $500,000**
- **Owned and lived in your home for all of 2025**

Stay NJ benefits are calculated after ANCHOR and Senior Freeze benefits are determined. If you qualify for all three programs, the Stay NJ benefit will be 50% of your property taxes (up to $13,000) minus any payments received through ANCHOR and Senior Freeze (2025 benefit cap of $6,500).

New Jersey Property Tax Relief

PAS-1 Filing Checklist

Before visiting a PAS-1 filing event, have your:

- ✓ Social Security Number
- ✓ Name
- ✓ Address, including County/ Municipality Code + Block/Lot
- ✓ Photo ID
- ✓ All 2024 & 2025 Income Documentation (NJ-1040(s), 1099-R(s), and 1099-SSA(s))
- ✓ Total Billed 2024 & 2025 Property Taxes

FREQUENTLY CALLED NUMBERS AND AGING RESOURCES

Emergency Police/Fire Ambulance.....911
Non-Emergency call 732-657-6111
Deborah Hospital..... 800-555-1990
Ocean University Medical Ct (Brick).....732-840-2200
Community Medical Ct 800-266-2278
Dial-A-Ride 732-350-2900
Ocean Ride..... 732-736-8989
Manchester Senior Outreach Transportation 732-849-8305
Ocean County Veterans Reservation Ride... 732-929-2096
Comcast Cable (Xfinity)..... 800-266-2278
Social Security Administration 800-772-1213
Ocean County Surrogate Court.....732-929-2011
County Connection (ocean county mall)..... 732-288-7777
Ocean county Senior Services 732-929-2091
Ocean County Meals on Wheels..... 848-228-9900
Manchester Senior Outreach..... 732-849-8305
JCP&L NJ Natural Gas Co. 609-221-0051
Gas Leaks: ..... 800-427-5325 / 800-662-3115
Manchester Town Hall 732-657-8121
Manchester Water/Sewer 732-914-1200
Manchester Recreation .....732-657-8121 ext 5102
Ocean County Library (main branch) 732-349-6200
Manchester Branch (Ocean County Library)... 732-657-7600
Manchester Animal Control .• 732-657-8121..... ext 4606
Recycling.....732-657-8121 ext 330
Manchester Tax Assessor.....732-646-8121 ext 3802
Manchester/Lakehurst Post Office 732-657-8562
Whiting Post Office..... 732-350-5817
Toms River Post Office..... 732-349-0710
Ocean County Board of Elections 732-929-2167
Veteran Services 732-929-2096
Emergency Management .....732-657-8121 ext 4901
Poison control..... 800-222-1222
NJ DMV 609-292-6500
Construction Official .....732-657-8121 ext 3919
Ocean County Sheriff 732-929-2044
County Clerk..... 732-929-2018
Salvation Army..... 732-270-8393
Consumer Affairs Department 732-929-2105
Catholic Charities 732-350-4120
Rental Assistance Program 609-292-4080
Nursing Home Complaint Hotline 800-792-9740
Lifeline Utility Bill Support..... 800-633-4227
PADD.....800-792'9745

N.J. STATE 9TH DISTRICT LEGISLATIVE OFFICE (609) 693-6700

Senator Carmen F Amato
Assembly Brian E. Rumpf
Assemblyman Greg E. Myhre

FEDERAL REPRESENTATIVES:

Congressman, Christopher Smith 732-350-2300
405 Route 539 (Pinehurst Road), Plumsted, NJ 08533

U.S. Senator, Cory A. Booker..... 856-338-8922
1 Port Center, 2 Riverside DR. Suite 505,Camden, NJ 08101

OCEAN COUNTY COMMISSIONERS (732) 929-2005

Washington Street, Admin. Building
P.O. Box 2191, Toms River, NJ 08754
Board Director John Kelly
Board Deputy Director Frank Sadeghi
Commissioner Robert Arace
Commissioner Jennifier Bacchione
Commissioner Virginia Haines

Directory

DOOR QUEST GARAGE DOOR
REPAIR & REPLACEMENT
Cable, Spring Roller, Opener
732-507-9988
Lic# 13VH10883700 • FREE ESTIMATES

Hometowne Plumbing
No Job Too Small
732-270-3232
Lic. 9452 PROUD TO SERVE UNITED STATES MARINE CORPS

Hanvey Landscape LLC
COMPLETE LANDSCAPE DESIGN SERVICES
- Paver Patios, Retaining Walls, and Masonry
- Tree and Shrub Maintenance, Planting, Trim, and Removal
- Mulch, Top Soil, and Decorative Stone
- Power Washing - $200

"Reasonable" "Professional" and "Honest"
10% Discount to Seniors
FREE ESTIMATES
JUST CALL CHRIS 848-525-5370

PRO CARPET CLEANING
UPHOLSTERY CLEANING - CARPET STRETCHING
ADVANCED Scrub & Steam Clean System
Ask about $99 Special
Locally Owned & Operated
Call Now: FREE Est/Disc's
732-554-1369

CALABRESE CONTRACTING
Roofing – Siding – Gutters
Replacement Windows & Doors
Damaged Gable Wall Vents Replaced
Quality Workmanship Since 1988
Fully Insured and State Certified
609-290-7645
Serving Many Senior Communities
George Calabrese Owner/Operator Lic # 13VHO1686100

BLINDS
40% OFF
*** SHOP AT HOME ***
SHADE SHOPPE, LLC
732-961-6913

FUTURE IMAGES
Interior + Exterior
Painting + Power Washing
CELEBRATING OUR 38TH YEAR IN BUSINESS!!
Completely Reputable and Reliable
-RICK SOGNESS
Fully Insured
Call Now for a Free Estimate
732-350-2816 OR 732-244-8440

Garage Door & Opener Installation and Repair Specialists
We service Central and South Jersey
Free New Door Estimate • Same Day Repairs
Call Us And Book Your Appointment Today!
Garage Door Masters LLC
garagedoormastersllc.com
garagedoormastersllc@gmail.com
NJ License #13VH07144300
Call or Text: 732-870-7313

PHYSICAL THERAPY
Be Balanced PT
732-998-8965
MOBILITY * BALANCE * ORTHOPEDIC INJURY
PAIN MANAGEMENT * POST OP SURGERY
1311 Route 37 West, Suite 5
Toms River in the Marquis Movie Theater Plaza

COMPUTER SERVICE & REPAIR
We Come to You! - Senior Discounts
- Desktop, Laptop, iPad, iPhone, Tablet, Windows & Mac
- Memory, Hard Drive & Software Upgrades
- Virus & Spyware Cleanup
- Internet & Wi-Fi Setup & Tutoring
- Installation & Sales of New PCs

Same-day Service!
EZ Tech Computers LLC
225 Atlantic City Blvd
Beachwood, NJ 08722
732-505-9100 or 732-914-8247

June 2026

Sun	Mon	Tue	Wed	Thu	Fri	Sat
	1 10am Zumba **5:45 Pickleball** Trash Day	2 Primary Election 6 a.m.	3 10am Zumba 12pm Canasta	4 9am Yarn Crafters Trash Day	5 10am Senior Yoga	6
7 CLOSED	8 10am Zumba **5:45 Pickleball** Trash Day	9 1pm Women's Exec. Bd. Mtg.	10 10am Zumba 12pm Canasta	11 9am Yarn Crafters Leaf & Brush Pick UP Trash Day	12 **RECYCLING DAY** 10am Senior Yoga **5:45 Pickleball**	13
14 CLOSED FLAG DAY	15 10am Zumba **5:45 Pickleball** Trash Day	16 1pm Women's Club Installation Luncheon	17 10am Zumba 12pm Canasta	18 9am Yarn Crafters Columbus Farmers Market Bus Trip SUNSHINE MEETING 10 am Trash Day	19 10am Senior Yoga **5:45 Pickleball**	20
21 CLOSED FATHER'S DAY	22 10am Zumba **5:45 Pickleball** Trash Day	23	24 10am Zumba 12pm Canasta	25 9am Yarn Crafters Price is Right 11 - 1 Trash Day	26 **RECYCLING DAY** 10am Senior Yoga **5:45 Pickleball**	27
28 CLOSED	29 10am Zumba **5:45 Pickleball** Trash Day	30				

*****WALKING CLUB MEETS AT 8:00 A.M. ON WEEKDAYS --- TICKET SALES ARE MONDAYS AT 10 A.M. IN FERNWOOD HALL*****